| 20 lb ROOF LOAD<br>SIDEWALL OPENING PIER LOAD<br>16' BOX WIDTH | SIDEWALL OPENING (FT)<br>REQUIRED PIER LOAD (LBS) | | | | | |
|---|---|---|---|---|---|---|
| | 3 | 4 | 5 | 6 | 8 | 10 |
| | 1244 | 1413 | 1581 | 1750 | 2088 | 2425 |

*FOR 30 lb & 40 lb ROOF LOAD REFER TO TABLES 7 & 7a IN THE INSTALLATION MANUAL.

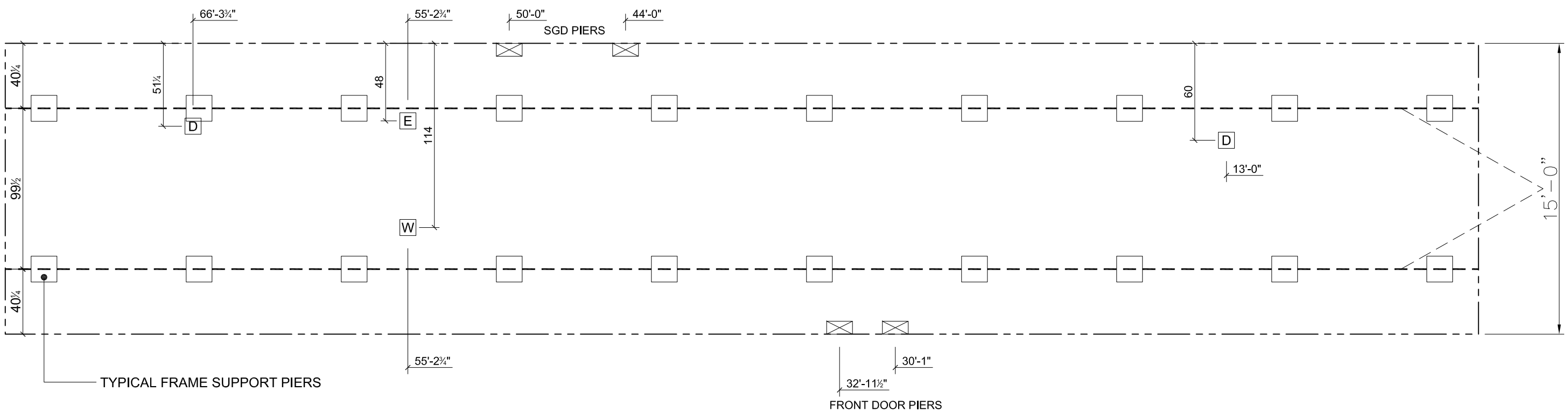


| SERVICE DROP LEGEND |
|---|
| E = ELECTRICAL DROP |
| W = WATER INLET |
| D = DWV PLUMBING DROP |
| G = GAS INLET |

| PIER LEGEND |
|---|
| = PIER MAIN BEAM |
| = PIER PERIMETER |
| = PIER PORCH/RECESSED ENTRY |

GENERAL NOTES:
1. SERVICE DROP LOCATIONS IDENTIFIED ARE APPROXIMATE.

NOTES:
1. REFER TO TABLES 6 AND 6a IN THE INSTALLATION MANUAL FOR LOAD ON FRAME PIER FOOTINGS FOR HOMES THAT DO NOT REQUIRE PERIMETER BLOCKING. REFER TO TABLES 7 AND 7a IN THE INSTALLATION MANUAL FOR LOAD ON FRAME PIER FOOTINGS FOR HOMES THAT REQUIRE PERIMETER BLOCKING. REFER TO TABLES 10 AND 10a TO DETERMINE FOOTING SIZE FOR ALL PIERS.
2. REFER TO TABLE 9 FOR PIER CONFIGURATION AND MAXIMUM ALLOWABLE HEIGHTS. CROSS REFERENCE THE PIER HEIGHT WITH THE MAXIMUM ALLOWABLE FLOOR HEIGHT LISTED IN THE FRAME TIEDOWN CHARTS (TABLE 18, 19, AND 20).
3. THE MAXIMUM SPACING FOR FRAME SUPPORT PIERS FOR 8" I-BEAMS IS 8 FEET, 10" & 12" I-BEAMS IS 10 FEET.
4. SERVICE DROP LOCATIONS IDENTIFIED ARE APPROXIMATE.
5. FLOOR WIDTH SHOWN IS FOR STANDARD PRODUCT ONLY. CONTACT THE MFG FACILITY FOR SPECIFICATIONS OF OPTIONS ORDERED.

Clayton Built

| DATE | REVISION |
|---|---|
| | |

MODEL NAME: Splendor
MODEL NO.: TRS16763Z
MODEL SQ. FT.: 1,140
BOX SIZE: 16' x 76'

DRAWN BY: Jeremy Huiting
DATE DRAWN: 9/29/2023
DATE PRINTED: 2/21/2024
SCALE: 3/16"=1'
* UNLESS OTHERWISE NOTED
PLAN NO.: TRU-1676-32-2
SHEET NAME: PIER PLAN
SHEET NO.: SU-1.

File Path:C:\Users\huitingj\OneDrive - Clayton Homes\Desktop\TRU-1676-32-2.dwg, Last Saved By:HuitingJ, Saved Date:2/20/2024 11:03 PM